Mus.ms.
1054

Mus.ms 1054

Mus. Mss.
1054

00051722

Mus. mss.

1054

Löbel.

1059 f

Missa in E mol

302 = A.

Missa.

BIBLIOTHECA REGIA MONACENSIS

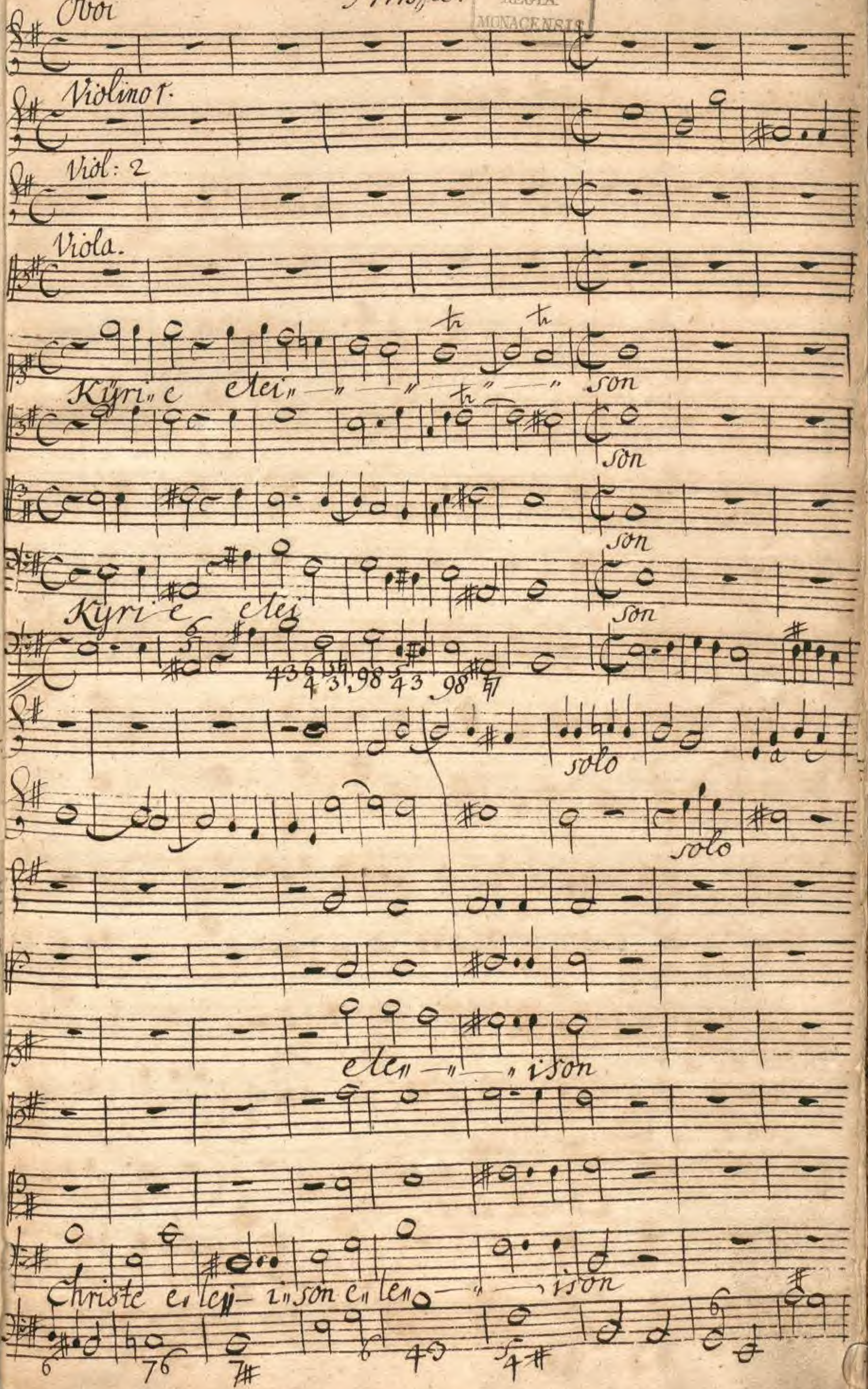

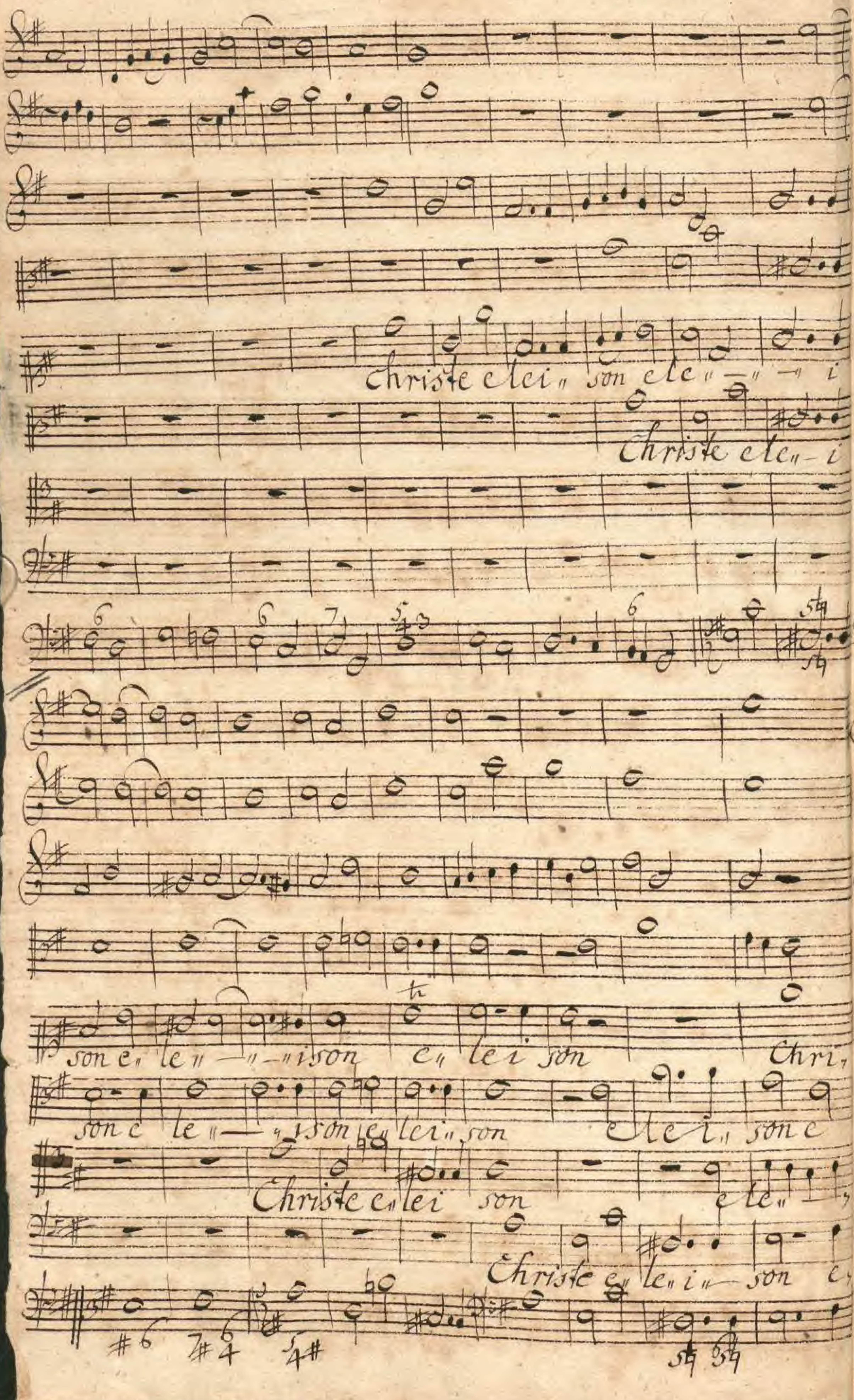
Christe elei son ele – i
Christe ele – i
son e le ison e lei son Chri-
son e le – ison e lei son ele i son e
Christe e lei son ele
Christe e le i son e

Ste le - i son e le — i son Kyri

le i son — i ele i son

— i son e le —

le — — — ison e le

Kyric Kyric e le — i son e le ison

00051722

Et in terra in terra pax pax hominibo Et in terra

Vivace

in terra pax pax homini " bus bo " - " na volunta " tis bo " - " na voluntas ,

pp:

in terra pax pax homini " bus bo " - " na volunta " tis bo " - " na voluntas ,

bo " - na volunta tis bo

pax homini " bus

bo " - na

00051722

Oboe Solo

Violino solo

Tis

Tis lauda4 — " mus te

lauda,

alto

" " " " mg laudamg te

bene di " cimus te be4 — " —

— " ne dici " muste adora, — " — " mus te ado ra " - mus te

adora" — " — " — " mus te glorifi" ca" — " — " — " mus te glorifi

ca" — " — " — " mus te glori" fi" camus

All'abreve

te

propter magnam gloriam

gra" tias a" gimus ti" bi gratias agimus ti" — bi propter magnam gloria

gratias agimus ti" bi propter magnam gloriam

te

propter magnam gloriam

00051722

tyam

propter magnam

propter

gratias agimus ti ti — bi propter magnam gloriam tuam propter

gratias agimus ti ti propter

propter

propter

gratias agimus ti

bi propter magnam gloriam tu — am propter magnam gloriam tuam propter

gratias

gratias

gratias a — gimus ti bi propter magnam gloriam tuam propter

Oboe tacet

Viole e Violini unisoni

piano

piano

piano

Domine Deus Rex coe

Domine Fili unigenite Jesu

Lestis Deus pater Deus pater omnipotens

christe Jesu Jesu Christe Domine Deus agnus Dei agnus Dei fi-

-lius Filius patris Filius pa- tris

00051722

non troppo allegro.

piano

piano.

pp.

pp.

qui tollis peccata mundi peccata mun" di mise re"

qui tollis peccata mundi pec

" " remisere" re misere" re

cata mun" —" di mise re"- re misere re

misere"-re

misere re

re

misere" re

mise re re no» stri

re misc

misérere no» — » — » stri

re re no» — — » stri qui tollis peccata mundi peccata mun» -di mise,

su» — » scipe su» — — » scipe

su» — » scipe su» — » sci,

tollis peccata mundi peccata mun» — » di suscipe suscipe suscipe suscipe

tollis pecca» -ta pec cata mundi

su» — » scipe su» —

su-scipe pe- depre ca-ti- onem no-stram

pe su-scipe deprecati onem nostram qui sedes ad dexteram

suscipe suscipe depre ca-ti- onem nostram

scipe depreca-ti- onem no- stram

qui sedes ad dextram patris ad dextram pa- tris

patris ad dextram pa- tris miserere re mi- se- re re nostr

mi-se re re mise re re no- stri

mi-se re re

re re

Violini e Obri all unisoni

UPR:

Quoniam tu Solus Sanctus tu Solus Dominus tu Solus altissi-

mus

qvoniam tu Solus Sanctus tu Solus Dominus tu Solus altissi =

Jesu Christe Je = su Christe

mus Jesu Jesu Christe qvoniam tu Solu

tu Solus Dominus tu Solus attissimus

Jesu

sanctus tu so = lus altissimus

Christe Je = su Chri = ste

Jesu Jesu = Chri = ste

attu

ca

piano forte

piano forte

piano forte

piano

a 4 men

cum Sancto spiritu in gloria Dei patris

a 4 men

piano

piano

piano

amen amen a men cum Sancto spiritu in gloria Dei patris

a 4 men amen

amen

a 4 men amen

a 4 men

piano

piano.

pp:

men cum Sancto spiritu in gloria Dei patris.

men

men

men

men cum Sancto spiritu in gloria Dei patris men a

men a men a men cum Sancto Spiritu in gloria Dei

men

a-men

J.J. Ms.

a men

men a men

men a men

patris a men

cum Sancto Spiritu in gloria Dei patris

men a men

men cum Sancto Spiritu in gloria Dei patris

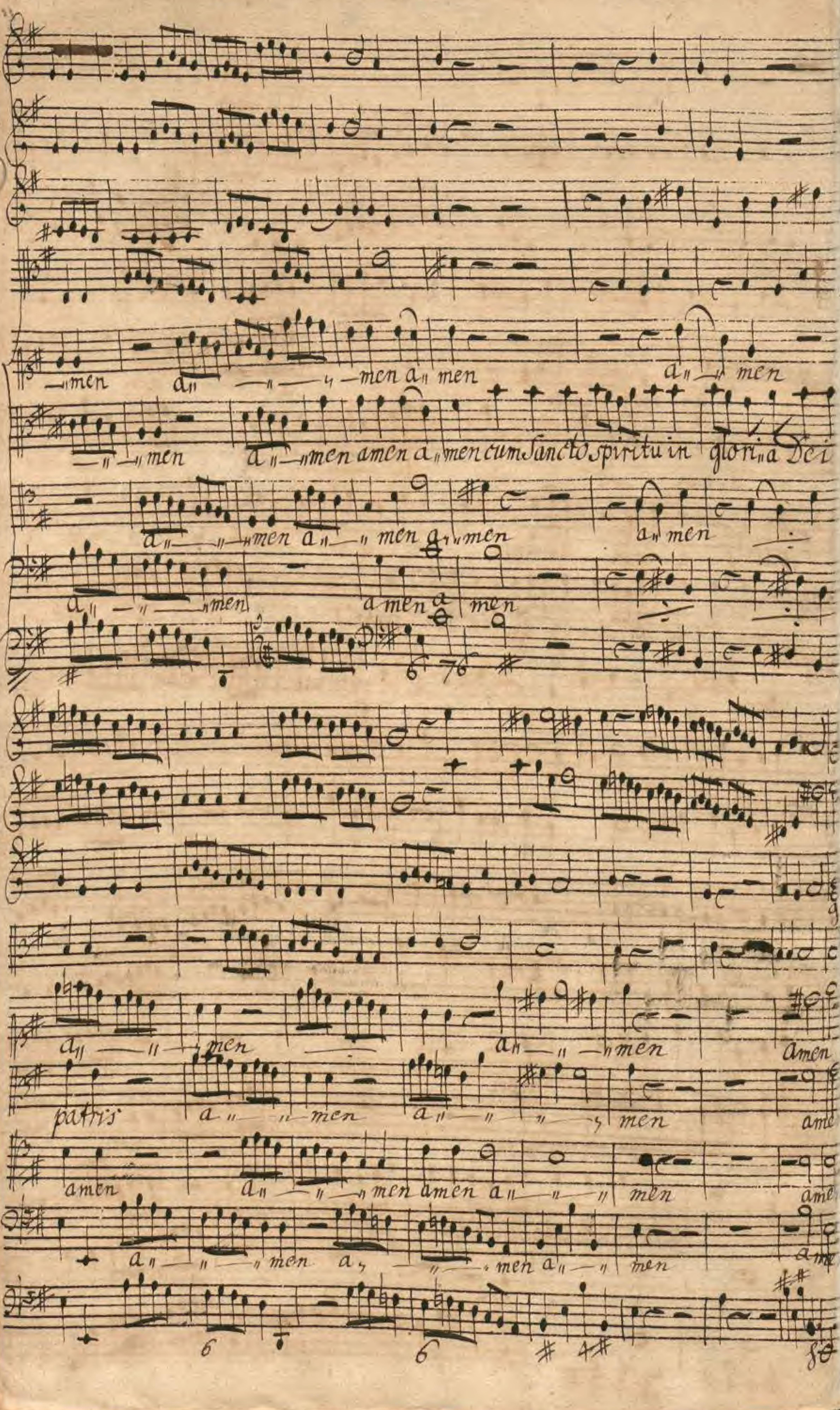
men a men a men
men amen a men amen a men cum Sancto spiritu in gloria Dei
a men a men a men
a men
a men a men
a men
amen
patris a men a men
amen a men amen a men
a men a men a men

00051722

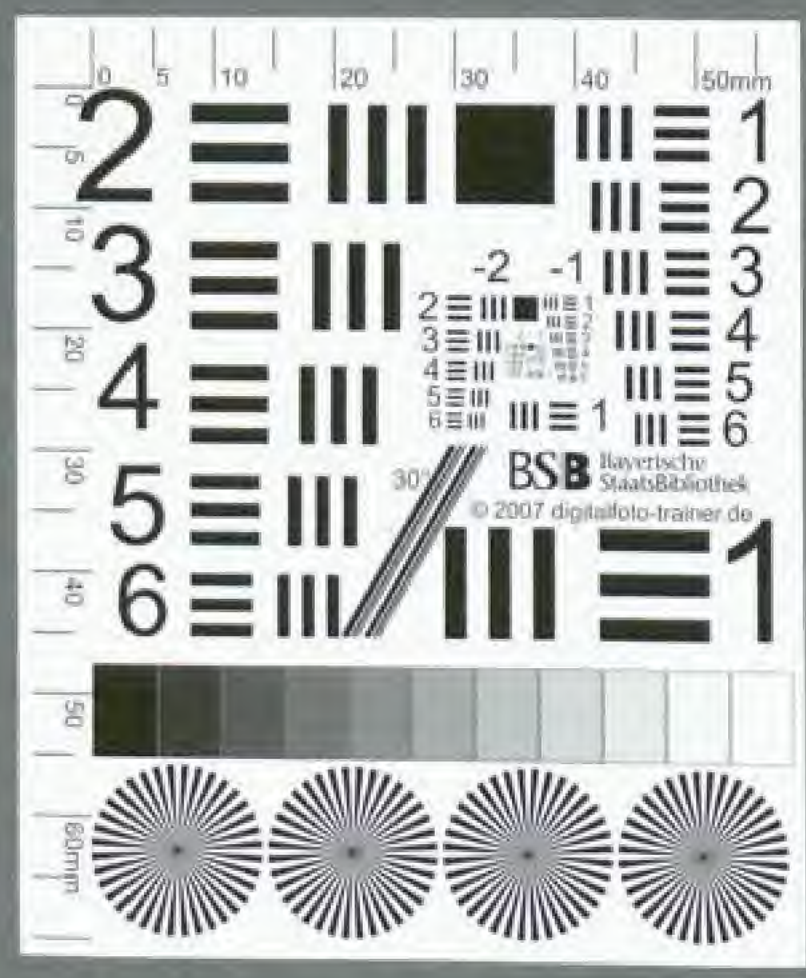
0 5 10 20 30 40 50mm
2
3
4
5
6
1
2
3
4
5
6
-2 -1
BSB Bayerische StaatsBibliothek
© 2007 digitalfoto-trainer.de
60mm